

Base Information

<p>FIRST HARMFUL EVENT <input type="text" value="2"/> <input type="text" value="2"/></p> <p>Non - Collision: 01 - Overturn/Rollover 02 - Fire/Explosion 03 - Immersion 04 - Jackknife 05 - Cargo/Equipment Loss or Shift 12 - Fell/Jumped from a motor vehicle 13 - Thrown or Falling Object 16 - Carbon Monoxide (CO) Poisoning 17 - Injuries by being thrown against part of the vehicle 18 - Other Non-Collision (Motorcycle Loss of Control)</p> <p>Collision w/ Person, MV, or Non-Fixed Object: 19 - Pedestrian 20 - Pedacycle 21 - Railway Vehicle 22 - Motor Vehicle in Transport on Roadway 23 - Motor Vehicle on OTHER Roadway 24 - Parked Motor Vehicle 26 - Other NON-Fixed Object 27 - Work Zone/Maintenance Equipment 28 - Work Zone Channeling Device 29 - Object/Vehicle Set in Motion by Another Vehicle</p> <p>Animals: 30 - Horse 31 - Cow 32 - Pig 33 - Sheep 34 - Other Domestic (Dog, Llama, etc) 35 - Elk 36 - Deer 37 - Moose 38 - Antelope 39 - Buffalo 40 - Other Wild (Bear, Coyote, Eagle)</p> <p>Collision w/ Fixed Object 41 - Guardrail End 42 - Guardrail Face 43 - Impact Attenuator/Crash Cushion 44 - Bridge Pier or Support 45 - Bridge Overhead Structure 46 - Bridge Rail 47 - Concrete Traffic Barrier/Jersey Barrier 48 - Other Traffic Barrier (Includes temporary) 49 - Utility Pole/Light Support 50 - Traffic Signal Support 51 - Traffic Sign Support 52 - Overhead Traffic Sign 53 - Sign Support Single Post 54 - Sign Support Multiple Post 55 - Other Traffic Sign Support 56 - Barricade 57 - Tree/Shrubbery 58 - Cut Slope 59 - Road Approach 60 - Rock, Boulder, Rock Slide 61 - End of Drainage Pipe/Structure/Culvert 62 - Building or Other Structure Wall 63 - Fence (Including Post) 64 - Raised Median or Curb 65 - Delineator Post 66 - Earth Embankment/Berm 67 - Ditch 68 - Snow Embankment 69 - Mail Box 70 - Tunnel 71 - Cattle Guard 72 - Fixed Object Other 73 - Cable Barrier 99 - Unknown</p>	<p>Location of FHE <input type="text" value="0"/> <input type="text" value="1"/></p> <p>01 - On Roadway 02 - Off Roadway 03 - Shoulder 04 - Median 05 - On OTHER Roadway 06 - Outside of ROW 07 - Gore 08 - Separator 09 - In Parking Lane/Zone 10 - Tunnel 11 - Bridge 12 - Port of Entry 13 - Rest Area 99 - Unknown</p> <p>Road Circumstance choose up to 3 1st choice <input type="text" value="0"/> <input type="text" value="1"/> 2nd choice <input type="text" value=""/> 3rd choice <input type="text" value=""/> 01 - None 02 - Road Surface Condition 03 - Debris, loose material on the surface 04 - Ruts, Holes, Bumps 05 - Work Zone/Construction Zone 06 - Worn or Polished Surface 07 - Obstruction in Roadway 08 - Traffic Control Device Missing 09 - Traffic Control Device Inoperative 10 - Traffic Control Device Obscured 11 - Shoulders (None, Low, Soft, High) 12 - Non- Highway Work 13 - Reduced Road Width 14 - Lane Markings Missing or Faded 15 - Obstructed by a Previous Crash 16 - Other 99 - Unknown</p> <p>Work Zone Related <input type="text" value="0"/> <input type="text" value="2"/> 01 - Yes 02 - No 99 - Unknown</p> <p>Work Zone Workers Present <input type="text" value=""/> Work Zone Location <input type="text" value=""/> 01 - Before the First Warning Sign 02 - Advance Warning Area 03 - Transition Area 04 - Activity Area 05 - Termination Area 99 - Unknown</p> <p>Type of Work Zone <input type="text" value=""/> 01 - Lane Closure 02 - Lane Shift or Crossover 03 - Work on Shoulder/Median 04 - Intermittent or Moving Work 05 - Other 99 - Unknown</p> <p>Manner of Collision <input type="text" value="0"/> <input type="text" value="4"/> *see diagram right 01 - Rear End (Front to Rear) 02 - Head On (Front to Front) 03 - Angle Same Direction (Front to Side) 04 - Angle (Front-to-Side), Opposing Direction 05 - Angle Right (Front to Side, includes Broadside) 06 - Angle Direction not Specified 07 - Sideswipe Same Direction (Passing) 08 - Sideswipe Opposite Direction (Meeting) 09 - Rear to Side (Normally Backing) 10 - Rear to Rear (Normally Backing) 11 - Rear to Front (Normally Backing) 12 - Not a Collision w/2 Vehicles in Transport 13 - Other 99 - Unknown</p> <p>Direction of Force <input type="text" value="0"/> <input type="text" value="2"/> 01 - Opposing (Opposite Direction within 15 degrees) 02 - Angle (force exceeds 15 degrees) 03 - Same (same direction within 15 degrees) 04 - Meeting (glancing collision from opposite direction) 05 - Passing (glancing collision from same direction) 99 - Unknown</p>	<p>Weather 1st choice <input type="text" value="0"/> <input type="text" value="1"/> 2nd choice <input type="text" value=""/> 01 - Clear 02 - Raining 03 - Snowing 04 - Fog 05 - Blowing Dust/Sand/Dirt 06 - Severe Wind Only 07 - Blizzard 08 - Sleet/Hail/Freezing Rain 09 - Blowing Snow 10 - Cloudy,Overcast 11 - Smoke 12 - Other 99 - Unknown</p> <p>Road 1st choice <input type="text" value="0"/> <input type="text" value="3"/> 2nd choice <input type="text" value=""/> 01 - Dry 02 - Wet 03 - Ice/Frost 04 - Snow 05 - Mud/Dirt/Gravel 06 - Slush 07 - Oil/Fuel 08 - Sand on Dry Pavement 09 - Sand on Icy Road 10 - Water standing/Running 11 - Other 99 - Unknown</p> <p>Environmental Circumstance choose up to 3 1st choice <input type="text" value="1"/> <input type="text" value="1"/> 2nd choice <input type="text" value=""/> 3rd choice <input type="text" value=""/> 01 - Weather Conditions 02 - Visual Obstruction Buildings 03 - Visual Obstruction Other Vehicle 04 - Visual Obstruction Vegetation 05 - Visual Obstruction Hillcrest 06 - Visual Obstruction Embankment-Snow, Rock,etc 07 - Other Physical Obstruction 08 - Glare (Sun or Headlight) 09 - Animals in Roadway 10 - Other 11 - None 99 - Unknown</p> <p>Relation to Junction <input type="text" value="0"/> <input type="text" value="3"/> Non-Interstate 01 - Non-Junction 02 - Intersection 03 - Intersection Related 04 - Driveway Related 05 - Entrance/Exit Ramp 06 - Railway Grade Crossing 07 - Crossover Related 08 - Business Entrance 09 - Alley 10 - Other Non-Interchange (ie. Bike, Snowmobile Trail, School Xing) 99 - Unknown (describe in narrative)</p> <p>Interstate 12 - Thru Roadway 13 - Intersection 14 - Intersection Related 15 - Ramp 16 - Other Parts (Gore) 99 - Unknown Interchange</p> <p>Type of Intersection <input type="text" value="0"/> <input type="text" value="3"/> 01 - Not an Intersection 02 - Four (4) -Way Intersection 03 - T Intersection 04 - Y Intersection 05 - Five (5) Point or more 06 - Intersection as part of an Interchange 07 - Roundabout 08 - L Intersection 99 - Unknown</p>	<p>Lighting <input type="text" value="0"/> <input type="text" value="2"/> 01 - Daylight 02 - Darkness Unlighted 03 - Darkness Lighted 04 - Dawn 05 - Dusk 06 - Other 99 - Unknown</p> <p>School Bus Related <input type="text" value="0"/> <input type="text" value="1"/> 01 - No 02 - Yes, Directly Involved 03 - Yes, Indirectly Involved</p>
--	---	--	---

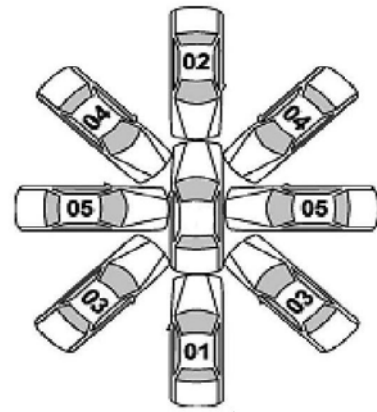

Manner of Collision CLARIFICATION
 01 - Rear End (Front-to-Rear)
 02 - Head-on (Front-to-Front)
 03 - Angle (Front-to-Side), Same Direction
 04 - Angle (Front-to-Side), Opposing Direction
 05 - Angle (Front-to-Side), Right Angle/Broadside

Trooper Alcon
P2013211474

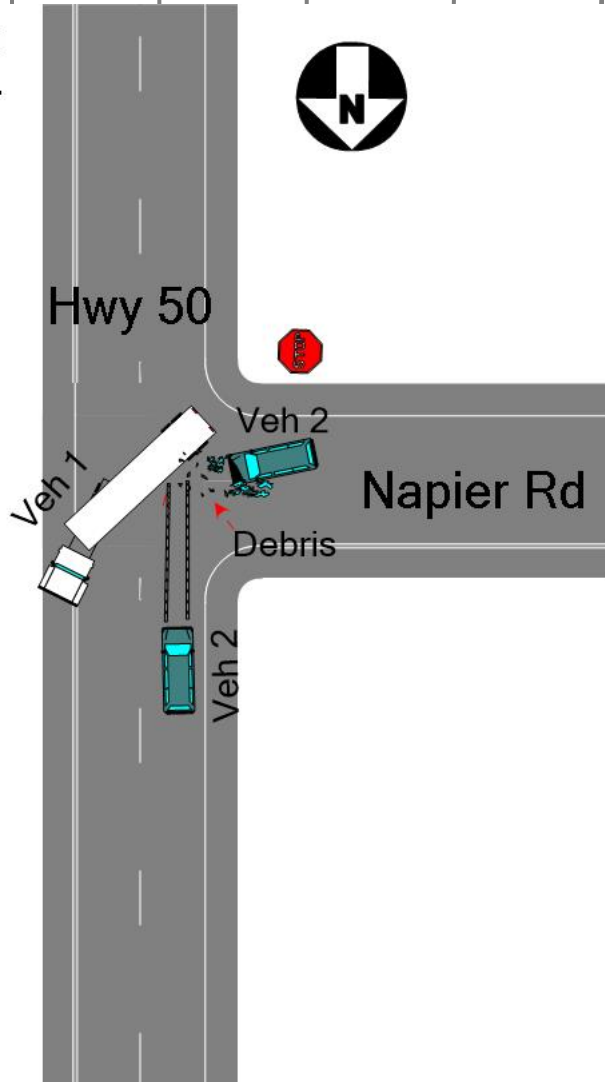

Vehicle 1 was turning around at the intersection of Napier Rd and Hwy 50. Vehicle 1 attempted to turn northbound on Hwy 50. Vehicle 1 got half way into the northbound lane when Vehicle 2 was approaching. Vehicle 1 did not have enough time to get the trailer in the northbound lane. The trailer was blocking the southbound lane when Vehicle 2 was approaching. Vehicle 2 was traveling southbound and did not see the trailer in its lane of travel. Vehicle 2 struck the rear end of the semi trailer. The impact caused Vehicle 2 to rotate counter clockwise coming to rest facing eastbound. The impact caused both front air bags to go off on Vehicle 2. There was major damage to the front end of Vehicle 2. I observed damage to the 4th axle of Vehicle 1. Vehicle 1 had a blown tire and damage to the rim.

I spoke to driver of Vehicle 1. He stated that he was turning around to head back to Gillette. He stated that he thought it was clear to turn around. He said when he began to turn around the truck stalled causing his trailer to block the southbound lane.

Witnesses

1st First Name MI Last Name
 Street Number Street Name City: State: Zip Code
 Home Work Cell Phone and/or Home Work Cell Phone

2nd First Name MI Last Name
 Street Number Street Name City: State: Zip Code
 Home Work Cell Phone and/or Home Work Cell Phone

3rd First Name MI Last Name
 Street Number Street Name City: State: Zip Code
 Home Work Cell Phone and/or Home Work Cell Phone

Driver/Vehicle Form

CASE NO. P 2 0 1 3 2 1 1 4 7 4

Vehicle No. 01 02 03... 0 1

Last Name C A R R First Name T Y R U S MI Gender L M 1 9 8 7 / 0 9 / 0 5

Street Number 6 1 0 Street Name I N D I A N A S T

Mailing Address (PO Box Number) City R A P I D C I T Y State S D Zip Code 5 7 7 0 1

Occupation T R A N S P O R T A T I O N Employer M A G N A E N E R G Y Age 2 6

Driver Phone Home Work Cell Phone Emp Home Work Cell Phone SSN (fatals only)

Driver's License Number 0 1 0 0 2 3 8 4 State (FIPS) S D 4 6 Restrictions A CDL Endorsement N

DL Type 2	DL Class 1	DL Status 1	No. of Vehicle Occupants (01 to 50) 0 1
1 - Not Licensed 2 - Driver License 3 - Instruction Permit 4 - I2 Permit-intermediate	5 - CDL 6 - CDL Permit 7 - No License Required 8 - Restricted License	1 - A 2 - B 3 - C 4 - M	5 - Improper or No Endorsement 6 - Other
		1 - Clear 2 - Expired 3 - Canceled or Denied	4 - Revoked 5 - Suspended 99 - Unknown
			Posted Speed 6 5 Estimated Speed 1 0

Vehicle Owner same as driver

Last Name M A G N A First Name S E R V I C E S MI

Street Number 5 9 0 3 Street Name H A N N U M R D City G I L L E T T E State W Y Zip Code 8 2 7 1 6

Make (ie, Chevrolet, Dodge, Toyota) I N T L Model (ie, Silverado, Dakota, Solara) T T Year 2 0 0 6 Expir. Date (mm/yy) - -

Vehicle Identification Number 2 H S C N A P R 3 6 C 2 8 8 9 9 9 License Plate No. 1 7 2 8 4 1 State (FIPS) W Y 5 6 Color W H I

Insurance E-Verified Y Company ST PAUL FIRE Policy # 2 L P 1 5 R 1 0 7 2 2 1 3 N 4

Vehicle Towed Y-Yes N-No By To

Extent of Damage 0 2 01 - None 02 - Functional 03 - Minor 04 - Disabling 99 - Unknown MV Damage ≥\$1,000 0 1 01-Yes 02-No 99-Unk.

Direction of Travel Prior to Crash 0 1

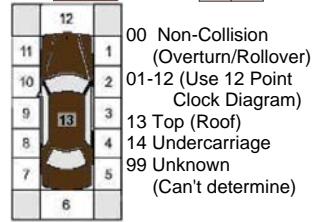

Driver's Action (choose up to 4/ ie. 01, 10, 25)

01 - No Improper Driving	1st choice	0 3
02 - Ran Off Road	2nd choice	
03 - Failed to Yield ROW	3rd choice	
04 - Disregarded Traffic Signs	4th choice	
05 - Ran Red Light		
06 - Disregarded Other Road Marking		
07 - Speeding		
08 - Drove too Fast for Conditions		
09 - Improper Turn or No Signal		
10 - Improper Backing		
11 - Improper Passing		
12 - Improper Parking		
13 - Wrong Side/Wrong Way		
14 - Following too Close		
15 - Failed to Keep Proper Lane		
16 - Erratic/Reckless/Careless/Aggressive		
17 - Avoiding an Object on Road		
18 - Avoiding Animal		
19 - Avoiding Non-Motorist		
20 - Avoiding MV		
21 - Swerve Due to Wind/Slippery Surface		
22 - Over Corrected/Over Steered		
23 - Evading Law Enforcement		
24 - Other Improper Action		
99 - Unknown		

Driver's Condition (choose up to 2)

01 - Apparently Normal	1st choice	0 1
02 - Emotional (depressed, angry, disturbed...)	2nd choice	
03 - ill (Sick)		
04 - Fell Asleep, Fainted		
05 - Fatigued		
06 - Under Influence of Medication		
07 - Physical Disability		
08 - Suspected Drug Use		
09 - Suspected Alcohol Use		
10 - Other		
11 - Driver Inattention		
99 - Unknown		

Citations Issued (choose up to 5)

01 - None	1st choice	1 4
02 - DWUI	2nd choice	
03 - Drinking - (i.e., open container)	3rd choice	
04 - Exceeding Speed Limit	4th choice	
05 - Speed too Fast	5th choice	
06 - Following too Close		
07 - Wrong Side of Road		
08 - Improper or No Signal		
09 - Improper Lane Use		
10 - Improper Turn		
11 - Improper Passing		
12 - Improper Starting Out		
13 - Failed to Grant ROW to Ped		
14 - Failed to Grant ROW to MV		
15 - Disregard Officer		
16 - Disregard Stop Light		
17 - Disregard Stop Sign		
18 - Disregard Other		
19 - Improper Parking		
20 - Reckless Driving		
21 - Vehicular Homicide		
22 - Driver's License Violation		
23 - Improper Backing		
24 - No Insurance		
25 - Hit & Run		
26 - Registration Violation		
27 - Failure to Use Seat Belt		
28 - Charges Pending		
29 - Fed R & R Driver		
30 - Fed R & R Vehicle		
31 - Racing		
32 - Careless		
33 - Other (explain in narrative)		

Suspect Alcohol 0 2

01 - Yes
02 - No
99 - Unknown

Alcohol Test Type 0 1

01 - No Test Performed
02 - Test Refused
03 - Blood
04 - Serum
05 - Breath
06 - Urine
07 - Other
99 - Unknown

Alcohol Test Result 0 0

Suspect Drugs 0 2

01 - Yes
02 - No
99 - Unknown

Drug Test Type 0 1

01 - No Test Performed
02 - Test Refused
03 - Blood
04 - Serum
05 - Urine
06 - Other
99 - Unknown

If Drug Test performed then form 902E will be required with results at a later date.

DL Investigation 0 2 01 - Yes 02 - No 99 - Unknown PR-902A

If Alcohol Test performed other than Breath then form 902E will be required with results at a later date.

Vehicle Information

1st event Sequence
 2nd event ← choose up to 4:
 3rd event Most Harmful Event
 4th event choose 1 →

- Non-Collision**
- 01 - Overturn/Rollover
 - 02 - Fire/Explosion
 - 03 - Immersion
 - 04 - Jackknife
 - 05 - Cargo/Equipment Loss or Shift
 - 06 - Equipment Failure
 - 07 - Separation of Units
 - 08 - Ran Off the Road Right
 - 09 - Ran Off the Road Left
 - 10 - Cross Median
 - 11 - Cross Centerline
 - 12 - Downhill Runaway
 - 13 - Fell/Jumped from a MV
 - 14 - Thrown or Falling Object
 - 15 - Avoiding an Object on Road
 - 16 - Avoiding an Animal on Road
 - 17 - Injuries by being thrown against part of vehicle
 - 18 - Other Non-Collision (MC Loss of Control)

- Collision w/ Person, MV, or Non-Fixed Object**
- 19 - Pedestrian
 - 20 - Pedacycle
 - 21 - Railway Vehicle
 - 22 - Motor Vehicle in Transport on Roadway
 - 23 - Motor Vehicle in Transport on OTHER Roadway
 - 24 - Parked Motor Vehicle
 - 25 - Struck by Falling, Shifting Cargo or Anything Else Set in Motion by Motor Vehicle
 - 26 - Other NON-Fixed Object
 - 27 - Work Zone/Maintenance Equipment
 - 28 - Work Zone Channeling Device
 - 29 - Object/Vehicle Set in Motion by Another Vehicle

- Animals**
- 30 - Horse
 - 31 - Cow
 - 32 - Pig
 - 33 - Sheep
 - 34 - Other Domestic (Dog, Llama, ...)
 - 35 - Elk
 - 36 - Deer
 - 37 - Moose
 - 38 - Antelope
 - 39 - Buffalo
 - 40 - Other Wild

- Collision w/ Fixed Object**
- 41 - Guardrail End
 - 42 - Guardrail Face
 - 43 - Impact Attenuator/Crash Cushion
 - 44 - Bridge Pier or Support
 - 45 - Bridge Overhead Structure
 - 46 - Bridge Rail
 - 47 - Concrete Traffic Barrier/Jersey Barrier
 - 48 - Other Traffic Barrier (Includes temporary)
 - 49 - Utility Pole/Light Support
 - 50 - Traffic Signal Support
 - 51 - Traffic Sign Support
 - 52 - Overhead Traffic Sign
 - 53 - Sign Support Single Post
 - 54 - Sign Support Multiple Post
 - 55 - Other Traffic Sign Support
 - 56 - Barricade
 - 57 - Tree/Shrubbery
 - 58 - Cut Slope
 - 59 - Road Approach
 - 60 - Rock, Boulder, Rock Slide
 - 61 - End of Drainage Pipe/Structure/Culvert
 - 62 - Building or Other Structure Wall
 - 63 - Fence (Including Post)
 - 64 - Raised Median or Curb
 - 65 - Delineator Post
 - 66 - Earth Embankment/Berm
 - 67 - Ditch
 - 68 - Snow Embankment
 - 69 - Mail Box
 - 70 - Tunnel
 - 71 - Cattle Guard
 - 72 - Other Fixed Object
 - 73 - Cable Barrier

Motor Vehicle Unit Type

- 01 - Motor Vehicle in Transport
- 02 - Parked Motor Vehicle
- 03 - Working Vehicle/Equipment

Commercial Motor Vehicle or HM Placard

01 - Yes 02 - No 99 - Unknown
if yes, complete CMV supplement

Vehicle Owner

- 01 - Same as Driver
- 02 - Other
- 03 - Passenger
- 04 - Relative
- 05 - Rental Vehicle
- 06 - Commercial
- 07 - Occupant
- 08 - Vehicle Parked
- 09 - Federal Law Enforcement
- 10 - Federal Other
- 11 - County Law Enforcement
- 12 - County Fire Department
- 13 - County Other
- 14 - City Law Enforcement
- 15 - City Fire Department
- 16 - City Other
- 17 - Government Other
- 18 - Ambulance/EMS
- 19 - WHP
- 20 - State Law Enforc Other

Vehicle Type

- 01 - Passenger
- 02 - Passenger Van
- 03 - PU
- 04 - School Bus
- 05 - Other Bus
- 06 - Transit Bus
- 07 - Charter Bus
- 08 - MC >150 cc
- 09 - Off Road MC
- 12 - Low Speed Vehicle
- 13 - Other Vehicle
- 14 - SUV
- 15 - Cargo Van
- 16 - Motor Home
- 17 - Light Truck (10K or less)
- 18 - Medium Truck (>10K - <26K)
- 19 - Heavy Truck (>26K)
- 20 - Farm Equipment
- 21 - Construction Vehicle
- 22 - MC <150 cc
- 23 - Moped
- 24 - Snowmobile
- 26 - ATV
- 27 - MPV
- 99 - Unknown

Non -Commercial Trailer Style

- 01 - No Trailer
- 02 - Camping Trailer
- 03 - Mobile Home
- 04 - Utility Trailer
- 05 - Boat/Jet Ski Trailer
- 06 - Towed Vehicle
- 07 - Horse/Stock Trailer
- 08 - Motorcycle Trailer
- 09 - Multiple Trailers
- 10 - Other (ie. Bicycle)
- 99 - Unknown

Underride/Override

- 01 - No Underride or Override
- 02 - Underride-Compartment Intrusion
- 03 - Underride-No Compartment Intrusion
- 04 - Underride-Compartment Intrusion Unknown
- 05 - Override-Motor Vehicle in Transport
- 06 - Override-Other Motor Vehicle
- 99 - Unknown if Underride or Override

Emergency Vehicle Use

01 - Yes 02 - No 99 - Unknown

Emergency Equipment Activated

01 - Yes 02 - No 99 - Unknown

Special Function of MV in Transport

- 01 - None
- 02 - Police
- 03 - Ambulance/EMS
- 04 - Fire Truck
- 05 - Military
- 06 - Snow Plow
- 07 - Tow Truck
- 08 - MV used as School Bus
- 09 - MV used as Other Bus
- 10 - Construction Equipment
- 11 - Farm Equipment
- 12 - Taxi
- 13 - Train
- 99 - Unknown

Contributing Circumstance 1st choice 2nd choice

- 01 - None
- 02 - Brakes
- 03 - Trailer Brakes
- 04 - Steering
- 05 - Power Train
- 06 - Suspension
- 07 - Tires
- 08 - Wheels
- 09 - Lights (Head, Signal or Tail)
- 10 - Windows/Windshield
- 11 - Rain/Snow/Ice on Windshield
- 12 - Tinted Windows
- 13 - Vehicle Cargo Blocking View
- 14 - Exhaust System
- 15 - Oversized Load
- 16 - Defroster
- 17 - Mirrors
- 18 - Wipers
- 19 - Truck Coupling/Trailer Hitch/Safety Chain
- 20 - Stalled Vehicle
- 21 - Cruise Contro
- 22 - Other
- 99 - Unknown

Vehicle Maneuver/Action prior to crash

- 01 - Straight Ahead
- 02 - Backing
- 03 - Changing Lanes
- 04 - Overtaking/Passing
- 05 - Turning Right
- 06 - Turning Left
- 07 - Make U-Turn
- 08 - Leaving a Traffic Lane/Parking
- 09 - Entering a Traffic Lane
- 10 - Slowing
- 11 - Negotiating a Curve
- 12 - Parked
- 13 - Stopped in Traffic
- 14 - Driverless Motor Vehicle
- 15 - Trafficway Maintenance
- 16 - Other
- 99 - Unknown

Road Surface **Grade**

- 01 - Concrete
- 02 - Asphalt
- 03 - Gravel/Rock
- 04 - Dirt
- 05 - Brick/Stone
- 99 - Unknown
- 01 - Level
- 02 - Hillcrest
- 03 - Uphill
- 04 - Downhill
- 05 - Sag (Bottom)
- 99 - Unknown

Horizontal Alignment

- 01 - Straight
- 02 - Curve Right
- 03 - Curve Left
- 99 - Unknown

Total No. Lanes

01 - 06, 99 = Unknown (exclude turn lanes)

Traffic Control Working Properly

01 - Yes 02 - No 99 - Unknown

Traffic Control

- 01 - None
- 02 - Stop Sign
- 03 - Yield Sign
- 04 - Flashing Traffic Signal
- 05 - Do Not Enter Sign
- 06 - Traffic Signal
- 07 - Traffic Signal w/ Ped
- 08 - Traffic Signal w/ Ped & Audible Signals
- 09 - Person (Officer/Flagger, Xing Guard, etc)
- 10 - Pedestrian Crossing
- 11 - No Passing Zone
- 12 - Warning Signs
- 13 - Pavement Markings
- 14 - Traffic Barrels/Cones
- 15 - Temporary Jersey Barrier
- 16 - School Bus Flashing Stop Lamps
- 17 - School Zone Crossing
- 18 - RR Crossing Signal
- 19 - RR Crossing Signal & Gate
- 20 - RR Crossing Cross Buck Sign Only
- 21 - RR Crossing Cross Buck with Stop Sign
- 22 - RR Crossing Cross Buck with Yield Sign
- 23 - Other
- 99 - Unknown

Trafficway Description

- 01 - Two-Way-Undivided
- 02 - Two-Way-Undivided w/ Continuous Left Turn Lane
- 03 - Two-Way-Divided, No Barrier
- 04 - Two-Way-Divided, With Barrier
- 05 - One Way
- 99 - Unknown

Rumble Strips Present

01 - Yes 02 - No 99 - Unknown

Rumble Strips Applicable

01 - Yes 02 - No 99 - Unknown

Rumble Strips

- 01 - None
- 02 - Centerline Rumble Strips
- 03 - Median Shoulder Only
- 04 - Transverse Rumble Strips (Road Apprch)
- 05 - Both Shoulders
- 06 - Both Centerline and Outside Shoulder
- 07 - Outside Shoulders Only
- 99 - Unknown



CASE NO. P 2 0 1 3 2 1 1 4 7 4

Supplemental Truck/CMV Information

01 - Commercial Vehicle

02 - Non-Commercial Vehicle 0 1

Vehicle Number 01 02 03 04 05.. 0 1



GVW		0 3
Combination GVW		
01 - 10,000 lbs or less		
02 - 10,001 to 26,000 lbs		
03 - More than 26,000 lbs		

Driver Last Name										Driver First Name										MI	
C	A	R	R							T	Y	R	U	S			L				

ICC/MC No.										US DOT No.									
										1	6	5	4	3	8	4			

No. Axles 0 5
29-98 or 99 for unknown

Carrier's Name																			
M	A	G	N	A	E	N	E	R	G	Y	S	E	R	V	I	C	E	S	

Carrier's Street Number					Carrier's Street Name										Street Address or PO Box of Individual, Partnership, or Corporation									
5	9	0	3		H	A	N	N	U	M	R	D												

City																			
G	I	L	L	E	T	T	E												

State				Zip Code				Carrier's Country											
W	Y			8	2	7	1	6											

Commercial Cargo Body Type 0 6										Commercial Cargo 0 9										Commercial MV Configuration 0 6									
01 - No Cargo Body 02 - Bus 03 - Van/Enclosed Box 04 - Hopper (grain/chips/Benonite) 05 - Pole 06 - Cargo Tank 07 - Flatbed 08 - Dump (Belly, Side, or Tail Dump) 09 - Concrete Mixer 10 - Auto Transporter 11 - Tow Truck 12 - Garbage/Refuse 13 - Snowplow 14 - Livestock 15 - Drilling Equipment 16 - Other Truck 17 - Logging 18 - Intermodal 99 - Unknown										01 - Not Applicable (Light MV w/o HM Placard or Bobtail) 02 - General Freight 03 - Household Goods 04 - Heavy Machinery 05 - Motor Vehicles 06 - Gases in Bulk 07 - Livestock 08 - Solids in Bulk 09 - Liquids in Bulk 10 - Explosives 11 - Other Hazardous Materials 12 - Empty 13 - Refrigerated Foods 14 - Other 99 - Unknown										01 - Passenger Vehicles Carrying Hazardous Materials 02 - Single-Unit Truck (2 axle and GVWR more than 10,000 lbs) 03 - Single-Unit Truck (3 or more axles) 04 - Truck Pulling Trailer(s) 05 - Truck Tractor Only (Bobtail) 06 - Truck Tractor/Semi-Trailer 07 - Truck Tractor/Double Trailer 08 - Truck Tractor/Triple Trailer (illegal in WY) 09 - Truck - Can't Classify (More than 10,000 lbs GVWR) 99 - Unknown									

HZ Materials Placard 0 2			
01 - Yes, (If yes continue on) 02 - No 99 - Unknown			

HZ Materials Spill 0 2			
01 - Yes 02 - No 99 - Unknown			

HZ Material Placard Class										1st		1 1	
01 - Class 1 Explosives										2nd		1 1	
02 - Class 2 Gases (Flammable, Non-Flammable, Poison and Toxic)										3rd		1 1	
03 - Class 3 Flammable Liquids													
04 - Class 4 Flammable Solids													
05 - Class 5 Oxidizers & Organic Peroxides													
06 - Class 6 Poisonous & Toxic													
07 - Class 7 Radioactive Materials													
08 - Class 8 Corrosives													
09 - Class 9 Miscellaneous Hazardous Materials													
10 - Other Placards (Dangerous Mixed Loads, Hot Markings)													
11 - Not Applicable													
99 - Unknown													



HZ Material Placard ID No. 1

HZ Material Placard ID No. 2

HZ Material Placard ID No. 3

Driver/Vehicle Form

CASE NO. P 2 0 1 3 2 1 1 4 7 4

Vehicle No. 01 02 03... 0 2

Last Name SAUNDERS First Name CLINTON MI Gender D M 1 9 6 9 / 0 9 / 1 5

Street Number 1601 Street Name FALCON CREST BLVD

Mailing Address (PO Box Number) City CASPER State WY Zip Code 82601

Occupation MISCELLANEOUS Employer NORTH DAKOTA CO Age 44

Driver Phone Home Work Cell Phone Emp Home Work Cell Phone SSN (fatals only)

Driver's License Number 103566220 State (FIPS) WY 56 Restrictions B CDL Endorsement

DL Type 2	DL Class 3	DL Status 1	No. of Vehicle Occupants (01 to 50) 0 1
1 - Not Licensed 2 - Driver License 3 - Instruction Permit 4 - I2 Permit-intermediate	5 - CDL 6 - CDL Permit 7 - No License Required 8 - Restricted License	1 - Clear 2 - Expired 3 - Canceled or Denied	4 - Revoked 5 - Suspended 99 - Unknown
	1 - A 2 - B 3 - C 4 - M	5 - Improper or No Endorsement 6 - Other	Posted Speed 65 Estimated Speed 65

Last Name SAUNDERS First Name CLINTON MI D

Street Number 1601 Street Name FALCON CREST BLVD City CASPER State WY Zip Code 82601

Make (ie, Chevrolet, Dodge, Toyota) HONDA Model (ie, Silverado, Dakota, Solara) ODYSSEY Year 2002 Expir. Date (mm/yy) -

Vehicle Identification Number 5FNRL18602B036790 License Plate No. 167262 State (FIPS) WY 56 Color B L U

Insurance Y-Yes N-No **Company** GEICO **Policy #** 4181468879 **Direction of Travel Prior to Crash** 0 5

Vehicle Towed Y-Yes N-No **By** MANNINGS **To** MANNING'S YARD

Extent of Damage 0 4 **MV Damage** ≥\$1,000 0 1 **01-Yes 02-No 99-Unk.**

01 - None 02 - Functional 03 - Minor 04 - Disabling 99 - Unknown

01 - North 02 - Northeast 03 - East 04 - Southeast 05 - South 06 - Southwest 07 - West 08 - Northwest 99 - Unknown

00 Non-Collision (Overturn/Rollover)
01-12 (Use 12 Point Clock Diagram)
13 Top (Roof)
14 Undercarriage
99 Unknown (Can't determine)

Vehicle Owner same as driver

Driver's Action (choose up to 4/ ie. 01, 10, 25)	1st choice 0 1 2nd choice 3rd choice 4th choice	Driver's Condition (choose up to 2)	1st choice 0 1 2nd choice	Citations Issued choose up to 5	1st choice 0 1 2nd choice 3rd choice 4th choice 5th choice
01 - No Improper Driving 02 - Ran Off Road 03 - Failed to Yield ROW 04 - Disregarded Traffic Signs 05 - Ran Red Light 06 - Disregarded Other Road Marking 07 - Speeding 08 - Drove too Fast for Conditions 09 - Improper Turn or No Signal 10 - Improper Backing 11 - Improper Passing 12 - Improper Parking 13 - Wrong Side/Wrong Way 14 - Following too Close 15 - Failed to Keep Proper Lane 16 - Erratic/Reckless/Careless/Aggressive 17 - Avoiding an Object on Road 18 - Avoiding Animal 19 - Avoiding Non-Motorist 20 - Avoiding MV 21 - Swerve Due to Wind/Slippery Surface 22 - Over Corrected/Over Steered 23 - Evading Law Enforcement 24 - Other Improper Action 99 - Unknown		01 - Apparently Normal 02 - Emotional (depressed, angry, disturbed...) 03 - ill (Sick) 04 - Fell Asleep, Fainted 05 - Fatigued 06 - Under Influence of Medication 07 - Physical Disability 08 - Suspected Drug Use 09 - Suspected Alcohol Use 10 - Other 11 - Driver Inattention 99 - Unknown		01 - None 02 - DWUI 03 - Drinking - (i.e., open container) 04 - Exceeding Speed Limit 05 - Speed too Fast 06 - Following too Close 07 - Wrong Side of Road 08 - Improper or No Signal 09 - Improper Lane Use 10 - Improper Turn 11 - Improper Passing 12 - Improper Starting Out 13 - Failed to Grant ROW to Ped 14 - Failed to Grant ROW to MV 15 - Disregard Officer 16 - Disregard Stop Light 17 - Disregard Stop Sign 18 - Disregard Other 19 - Improper Parking 20 - Reckless Driving 21 - Vehicular Homicide 22 - Driver's License Violation 23 - Improper Backing 24 - No Insurance 25 - Hit & Run 26 - Registration Violation 27 - Failure to Use Seat Belt 28 - Charges Pending 29 - Fed R & R Driver 30 - Fed R & R Vehicle 31 - Racing 32 - Careless 33 - Other (explain in narrative)	
Suspect Alcohol 0 2 01 - Yes 02 - No 99 - Unknown	Alcohol Test Type 0 1 01 - No Test Performed 02 - Test Refused 03 - Blood 04 - Serum 05 - Breath 06 - Urine 07 - Other 99 - Unknown	Driver's Distraction (choose one) 0 1	Suspect Drugs 0 2 01 - Yes 02 - No 99 - Unknown	Drug Test Type 0 1 01 - No Test Performed 02 - Test Refused 03 - Blood 04 - Serum 05 - Urine 06 - Other 99 - Unknown	DL Investigation 0 2 01 - Yes 02 - No 99 - Unknown

If Alcohol Test performed other than Breath then form 902E will be required with results at a later date.

If Drug Test performed then form 902E will be required with results at a later date.

Vehicle Information

1st event Sequence
 2nd event
 3rd event
 4th event Most Harmful Event

- Non-Collision**
- 01 - Overturn/Rollover
 - 02 - Fire/Explosion
 - 03 - Immersion
 - 04 - Jackknife
 - 05 - Cargo/Equipment Loss or Shift
 - 06 - Equipment Failure
 - 07 - Separation of Units
 - 08 - Ran Off the Road Right
 - 09 - Ran Off the Road Left
 - 10 - Cross Median
 - 11 - Cross Centerline
 - 14 - Downhill Runaway
 - 12 - Fell/Jumped from a MV
 - 13 - Thrown or Falling Object
 - 14 - Avoiding an Object on Road
 - 15 - Avoiding an Animal on Road
 - 16 - Carbon Monoxide (CO) Poisoning
 - 17 - Injuries by being thrown against part of vehicle
 - 18 - Other Non-Collision (MC Loss of Control)

- Collision w/ Person, MV, or Non-Fixed Object**
- 19 - Pedestrian
 - 20 - Pedacycle
 - 21 - Railway Vehicle
 - 22 - Motor Vehicle in Transport on Roadway
 - 23 - Motor Vehicle in Transport on OTHER Roadway
 - 24 - Parked Motor Vehicle
 - 25 - Struck by Falling, Shifting Cargo or Anything Else Set in Motion by Motor Vehicle
 - 26 - Other NON-Fixed Object
 - 27 - Work Zone/Maintenance Equipment
 - 28 - Work Zone Channeling Device
 - 29 - Object/Vehicle Set in Motion by Another Vehicle

- Animals**
- 30 - Horse
 - 31 - Cow
 - 32 - Pig
 - 33 - Sheep
 - 34 - Other Domestic (Dog, Llama, ...)
 - 35 - Elk
 - 36 - Deer
 - 37 - Moose
 - 38 - Antelope
 - 39 - Buffalo
 - 40 - Other Wild

- Collision w/ Fixed Object**
- 41 - Guardrail End
 - 42 - Guardrail Face
 - 43 - Impact Attenuator/Crash Cushion
 - 44 - Bridge Pier or Support
 - 45 - Bridge Overhead Structure
 - 46 - Bridge Rail
 - 47 - Concrete Traffic Barrier/Jersey Barrier
 - 48 - Other Traffic Barrier (Includes temporary)
 - 49 - Utility Pole/Light Support
 - 50 - Traffic Signal Support
 - 51 - Traffic Sign Support
 - 52 - Overhead Traffic Sign
 - 53 - Sign Support Single Post
 - 54 - Sign Support Multiple Post
 - 55 - Other Traffic Sign Support
 - 56 - Barricade
 - 57 - Tree/Shrubbery
 - 58 - Cut Slope
 - 59 - Road Approach
 - 60 - Rock, Boulder, Rock Slide
 - 61 - End of Drainage Pipe/Structure/Culvert
 - 62 - Building or Other Structure Wall
 - 63 - Fence (Including Post)
 - 64 - Raised Median or Curb
 - 65 - Delineator Post
 - 66 - Earth Embankment/Berm
 - 67 - Ditch
 - 68 - Snow Embankment
 - 69 - Mail Box
 - 70 - Tunnel
 - 71 - Cattle Guard
 - 72 - Other Fixed Object
 - 73 - Cable Barrier

Motor Vehicle Unit Type
 01 - Motor Vehicle in Transport
 02 - Parked Motor Vehicle
 03 - Working Vehicle/Equipment
Commercial Motor Vehicle or HM Placard
 01 - Yes 02 - No 99 - Unknown
 if yes, complete CMV supplement

Vehicle Owner
 01 - Same as Driver
 02 - Other
 03 - Passenger
 04 - Relative
 05 - Rental Vehicle
 06 - Commercial
 07 - Occupant
 08 - Vehicle Parked
 09 - Federal Law Enforcement
 10 - Federal Other
 11 - County Law Enforcement
 12 - County Fire Department
 13 - County Other
 14 - City Law Enforcement
 15 - City Fire Department
 16 - City Other
 17 - Government Other
 18 - Ambulance/EMS
 19 - WHP
 20 - State Law Enforc Other

Vehicle Type
 01 - Passenger
 02 - Passenger Van
 03 - PU
 04 - School Bus
 05 - Other Bus
 06 - Transit Bus
 07 - Charter Bus
 08 - MC >150 cc
 09 - Off Road MC
 12 - Low Speed Vehicle
 13 - Other Vehicle
 14 - SUV
 15 - Cargo Van
 16 - Motor Home
 17 - Light Truck (10K or less)
 18 - Medium Truck (>10K - <26K)
 19 - Heavy Truck (>26K)
 20 - Farm Equipment
 21 - Construction Vehicle
 22 - MC <150 cc
 23 - Moped
 24 - Snowmobile
 26 - ATV
 27 - MPV
 99 - Unknown

Non-Commercial Trailer Style
 01 - No Trailer
 02 - Camping Trailer
 03 - Mobile Home
 04 - Utility Trailer
 05 - Boat/Jet Ski Trailer
 06 - Towed Vehicle
 07 - Horse/Stock Trailer
 08 - Motorcycle Trailer
 09 - Multiple Trailers
 10 - Other (ie. Bicycle)
 99 - Unknown

Underride/Override
 01 - No Underride or Override
 02 - Underride-Compartment Intrusion
 03 - Underride-No Compartment Intrusion
 04 - Underride-Compartment Intrusion Unknown
 05 - Override-Motor Vehicle in Transport
 06 - Override-Other Motor Vehicle
 99 - Unknown if Underride or Override

Emergency Vehicle Use
 01 - Yes 02 - No 99 - Unknown

Emergency Equipment Activated
 01 - Yes 02 - No 99 - Unknown

Special Function of MV in Transport
 01 - None
 02 - Police
 03 - Ambulance/EMS
 04 - Fire Truck
 05 - Military
 06 - Snow Plow
 07 - Tow Truck
 08 - MV used as School Bus
 09 - MV used as Other Bus
 10 - Construction Equipment
 11 - Farm Equipment
 12 - Taxi
 13 - Train
 99 - Unknown

Contributing Circumstance 1st choice
 2nd choice
 01 - None
 02 - Brakes
 03 - Trailer Brakes
 04 - Steering
 05 - Power Train
 06 - Suspension
 07 - Tires
 08 - Wheels
 09 - Lights (Head, Signal or Tail)
 10 - Windows/Windshield
 11 - Rain/Snow/Ice on Windshield
 12 - Tinted Windows
 13 - Vehicle Cargo Blocking View
 14 - Exhaust System
 15 - Oversized Load
 16 - Defroster
 17 - Mirrors
 18 - Wipers
 19 - Truck Coupling/Trailer Hitch/Safety Chain
 20 - Stalled Vehicle
 21 - Cruise Contro
 22 - Other
 99 - Unknown

Vehicle Maneuver/Action prior to crash
 01 - Straight Ahead
 02 - Backing
 03 - Changing Lanes
 04 - Overtaking/Passing
 05 - Turning Right
 06 - Turning Left
 07 - Make U-Turn
 08 - Leaving a Traffic Lane/Parking
 09 - Entering a Traffic Lane
 10 - Slowing
 11 - Negotiating a Curve
 12 - Parked
 13 - Stopped in Traffic
 14 - Driverless Motor Vehicle
 15 - Trafficway Maintenance
 16 - Other
 99 - Unknown

Road Surface **Grade**
 01 - Concrete
 02 - Asphalt
 03 - Gravel/Rock
 04 - Dirt
 05 - Brick/Stone
 99 - Unknown
 01 - Level
 02 - Hillcrest
 03 - Uphill
 04 - Downhill
 05 - Sag (Bottom)
 99 - Unknown

Horizontal Alignment
 01 - Straight
 02 - Curve Right
 03 - Curve Left
 99 - Unknown

Total No. Lanes
 01 - 06, 99 = Unknown (exclude turn lanes)

Traffic Control Working Properly
 01 - Yes 02 - No 99 - Unknown

Traffic Control
 01 - None
 02 - Stop Sign
 03 - Yield Sign
 04 - Flashing Traffic Signal
 05 - Do Not Enter Sign
 06 - Traffic Signal
 07 - Traffic Signal w/ Ped
 08 - Traffic Signal w/ Ped & Audible Signals
 09 - Person (Officer/Flagger, Xing Guard, etc)
 10 - Pedestrian Crossing
 11 - No Passing Zone
 12 - Warning Signs
 13 - Pavement Markings
 14 - Traffic Barrels/Cones
 15 - Temporary Jersey Barrier
 16 - School Bus Flashing Stop Lamps
 17 - School Zone Crossing
 18 - RR Crossing Signal
 19 - RR Crossing Signal & Gate
 20 - RR Crossing Cross Buck Sign Only
 21 - RR Crossing Cross Buck with Stop Sign
 22 - RR Crossing Cross Buck with Yield Sign
 23 - Other
 99 - Unknown

Trafficway Description
 01 - Two-Way-Undivided
 02 - Two-Way-Undivided w/ Continuous Left Turn Lane
 03 - Two-Way-Divided, No Barrier
 04 - Two-Way-Divided, With Barrier
 05 - One Way
 99 - Unknown

Rumble Strips Present
 01 - Yes 02 - No 99 - Unknown

Rumble Strips Applicable
 01 - Yes 02 - No 99 - Unknown

Rumble Strips
 01 - None
 02 - Centerline Rumble Strips
 03 - Median Shoulder Only
 04 - Transverse Rumble Strips (Road Apprch)
 05 - Both Shoulders
 06 - Both Centerline and Outside Shoulder
 07 - Outside Shoulders Only
 99 - Unknown

