

Shown below is a picture of Wendell outside a building with a "CIT SOLUTIONS" sign (left).

The same building has been identified on Google earth (right).



Google Street View screen shot

This is zoomed out satellite view of the CIT building and its surroundings including Canberra.

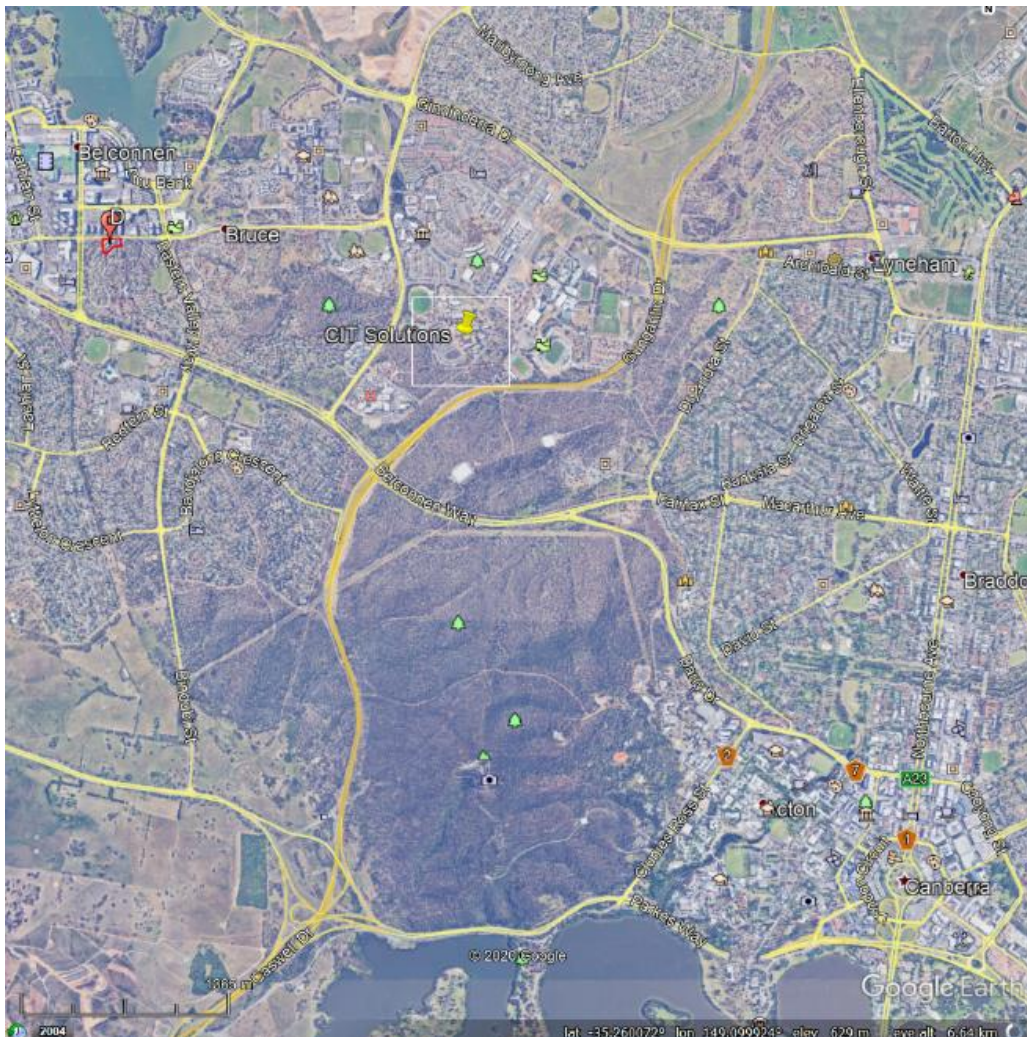

Locations that often appear in Wendell's videos



Youtube screen shot



Google Street View screen shot





There are others but listing all would be redundant

He has displayed his PO box address in the fan-mail video.

Wendell Charles NeSmith
Parcel Collect 10145 82100
Shop 2320 Benjamin Way
BELCONNEN ACT 2617
Australia

His PO box is shown in this image.

(5 Chan street and Star Car Wash are also identified locations from videos)

A lot of his videos show him walking the same route through Belconnen (shown in red). Knowing this we can assume that Wendell lives somewhere East of the Oracle sign.



Wendell is a sun fearing troglodyte who always keeps his curtains closed.

But he did show this much one time.



We can see some curved glass to the left of the window. This should be visible from outside.

Bingo! Curved glass. A small number of buildings just East of the Oracle sign have matching curved glass surrounding their stairwells.

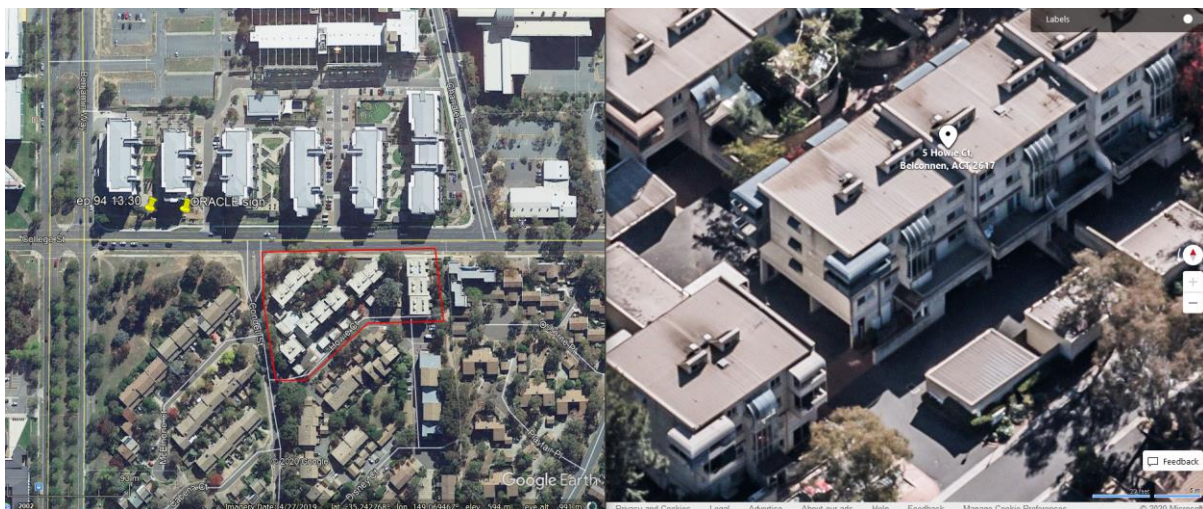

Based on the position of the glass stairwell we deduce the window is to the left of the glass and is level with to top (curved section) of the glass.



We can see a ceiling window so we can rule out any option that is not on the top floor of a building.

This shot out the front window allows us to rule out the three buildings at the back. As they don't look on to brick houses.

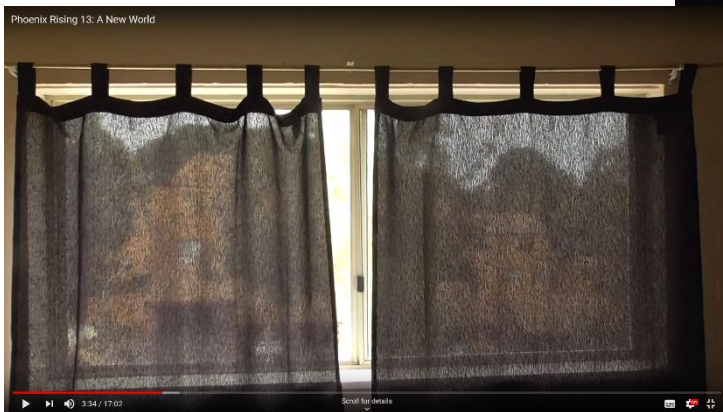

This leaves us with only 6 options left.

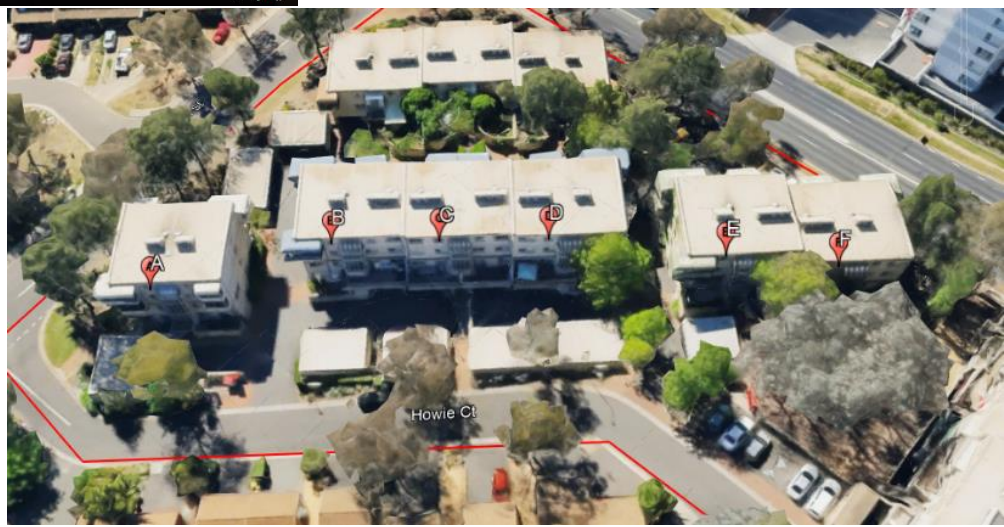

By closely watching Wendell walking around his apartment we can deduce the floor plan looks something like this.

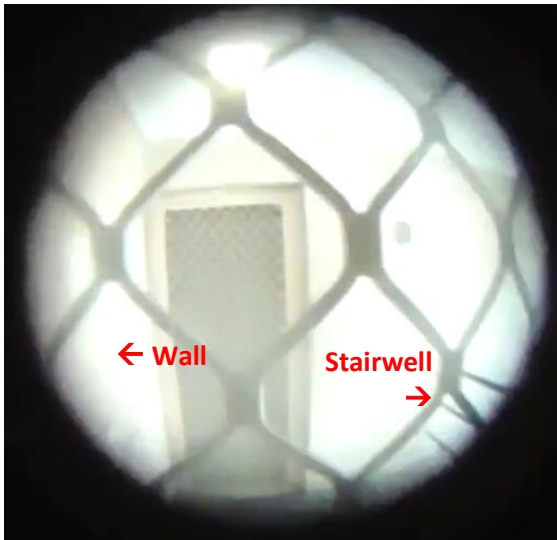

This shot from through the peephole shows us that Wendell shears the floor with another person

We can see windows on the NW and SE walls. We can now rule out any options with SW windows.

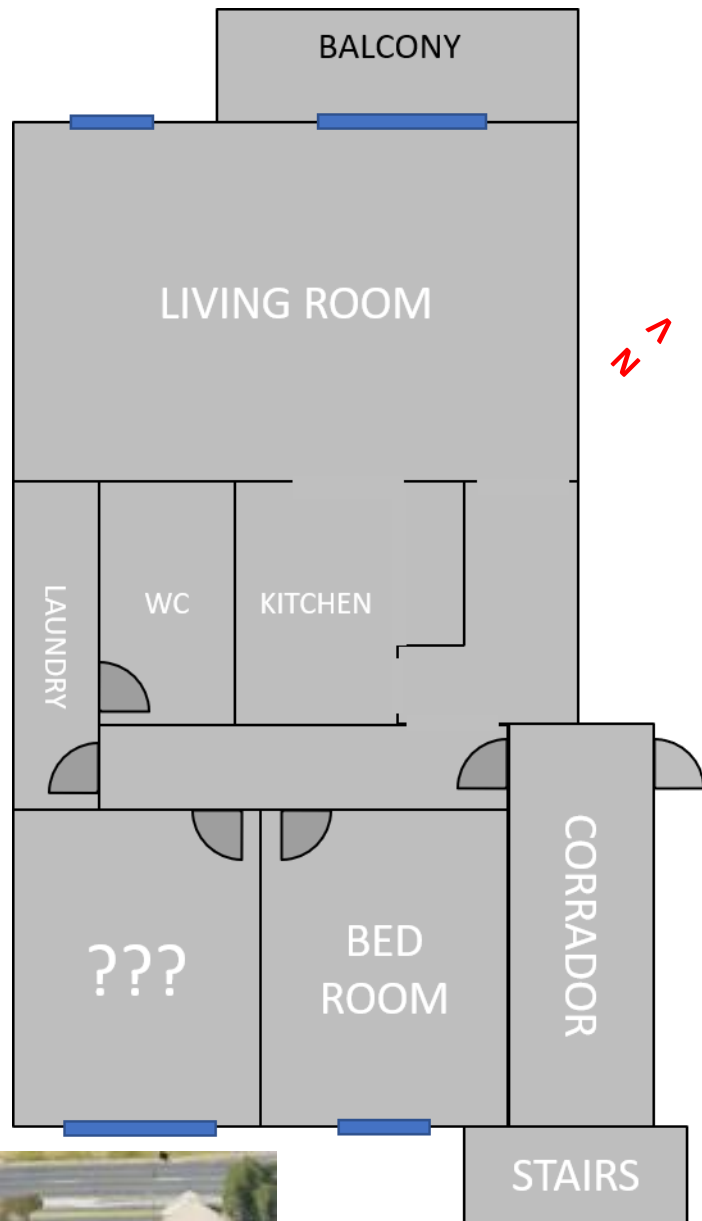

This shot from the NW balcony shows an evergreen tree (right) and a Bunnings store (bottom left).



We can reconstruct this photo using Google Earth by locating the camera in the rear balcony of C or D, thus we can eliminate F.



The tree on the left matches the tree in the previous screen shot from the rear balcony.

This Google Street View screen shot shows the rear balconies of apartments C & D.

We can see that the balcony of apartment C has a lot of plant pots hanging in front. These are not visible from the rear balcony. **This allows us to rule out option C.**



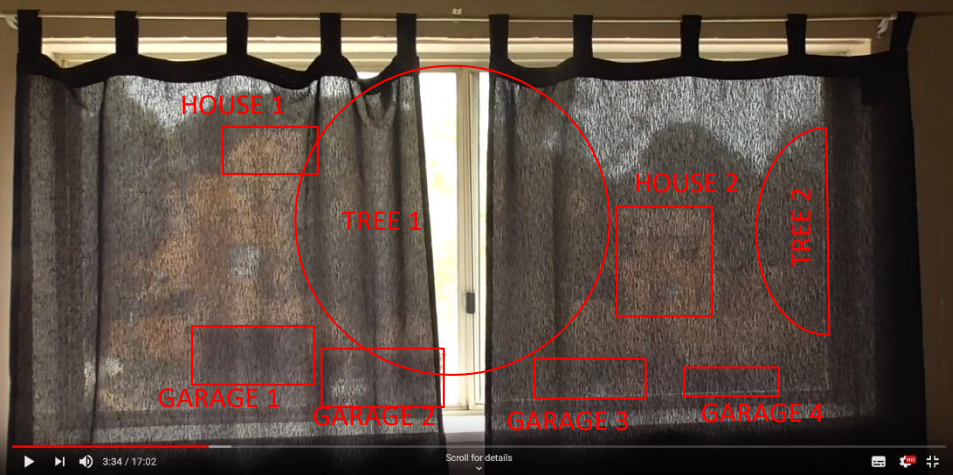

This shot out the front window can be recomposed using Google Street View and Google Earth's 3D buildings.

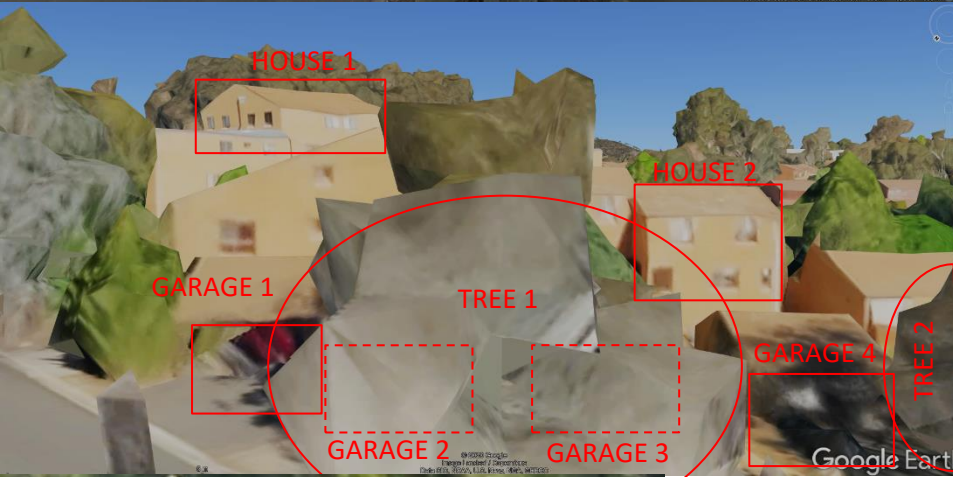

This composition can only be recreated by locating the Google Earth camera in the wide window of apartment D. This further confirms that apartment D is the only possible option for Wendell's home.

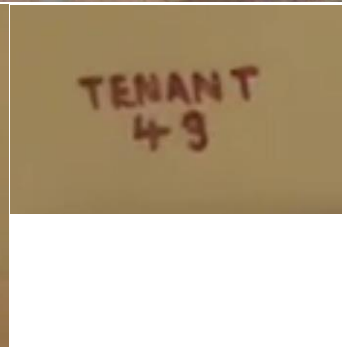
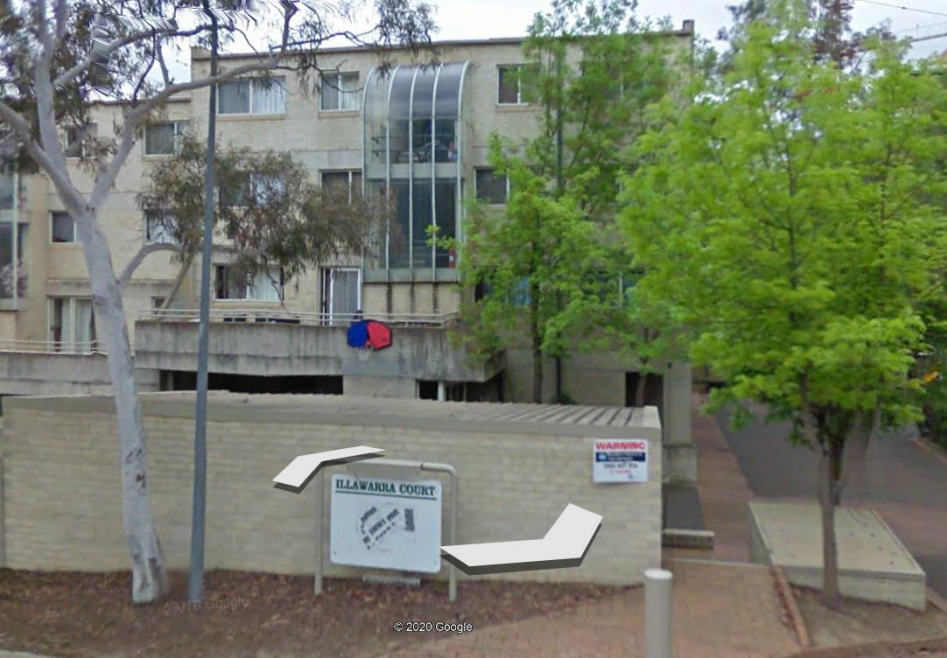

Using the sign outside and the marking on the fuse box, we could infer Wendell's address to be 49 Illawarra Court Belconnen, but this is not recognised by Google as a valid address. Google says the address should be something like **Illawarra Court, 1-11 Howie Ct, Belconnen ACT 2617, Australia**

Coords Lat: **-35.243428° N**
Long: **149.069748° E**
Plus code: **Q349+JW Belconnen, Australian Capital Territory, Australia**

